

Revised Plan  
Dt. 20/02/95

KEY PLAN  
NOT TO SCALE

MMDA/PP NO. /  
G. No. /  
A.M. No. B1/3005/95  
PART I \$2  
PART II 20/02/95  
A.P. No. 21/19/95  
D.P.

SAND FILLING FOR FOUNDATION 229 MM THICK  
BASE CONC. FOR FOUNDATION IN C.C 1:4:8, 229 MM THICK  
R.C.C. COLUMN FOUNDATION IN C.C 1:2:4, 1825 x 1825 MM.  
R.C.C. COLUMN IN C.C 1:2:4, (60" x 60") 229 x 229 MM.  
R.C.C. TIE & ROOF BEAMS IN C.C 1:2:4, (60" x 10") 229 x 305 MM.  
R.C.C. ROOF SLAB & LINTELS IN C.C 1:2:4, 127 MM THICK  
R.C.C. SUN SHADE IN C.C 1:2:4, 60 MM THICK  
BRICK WORK IN CEMENT MORTAR 1:5, (0.42) 114 MM THICK  
PLASTERING WITH CEMENT MORTAR 1:4, 12 MM THICK.  
FLOORING WITH MOSAIC TILES OVER B.T.C.  
WEATHERING COURSE WITH TWO COURSE OF FLAT TILES

D.	T.V. DOOR	3'3" x 7'0"	991 x 2134
D1	- DO -	3'0" x 7'0"	914 x 2134
D2	- DO -	2'6" x 7'0"	762 x 2134
IV.	T.V. WINDOW	5'0" x 5'0"	1524 x 1524
V.	- DO -	3'6" x 5'0"	1067 x 1524
V.	VENTILATOR	3'0" x 2'0"	914 x 610
J.	JOLLY WORK	5'0" x 5'0"	1524 x 1524

TOTAL PLOT AREA	: 3270. SQ.FT. (303.78 M <sup>2</sup> )
GROUND FLOOR	: 1053. SQ.FT. (97.82 M <sup>2</sup> )
FIRST FLOOR	: 1270. SQ.FT. (117.95 M <sup>2</sup> )
SECOND FLOOR	: 1270. SQ.FT. (117.95 M <sup>2</sup> )
HEAD ROOM	: 90. SQ.FT. (8.36 M <sup>2</sup> )
COVERAGE	: 32.20 %
F.S.I	: 1.10

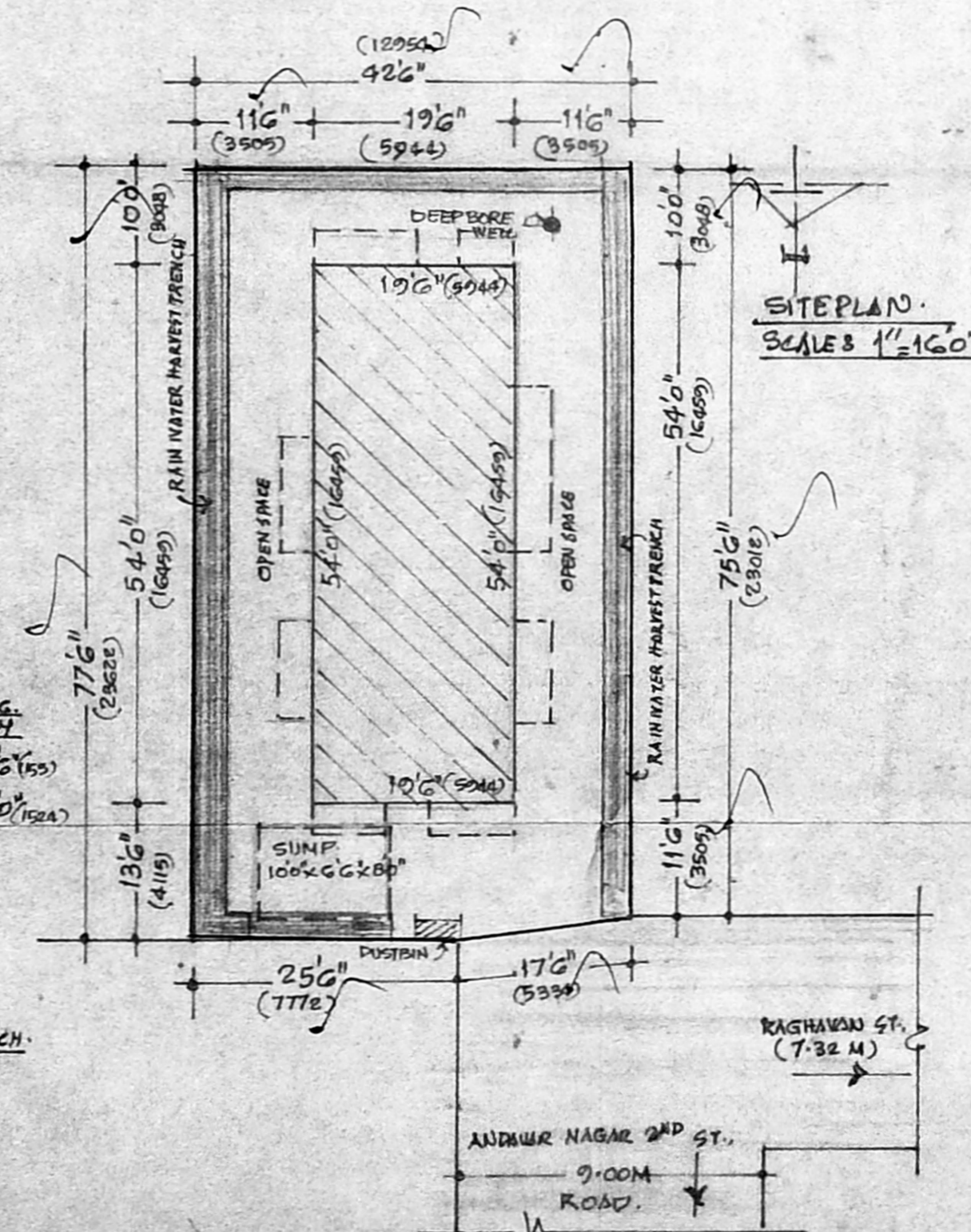
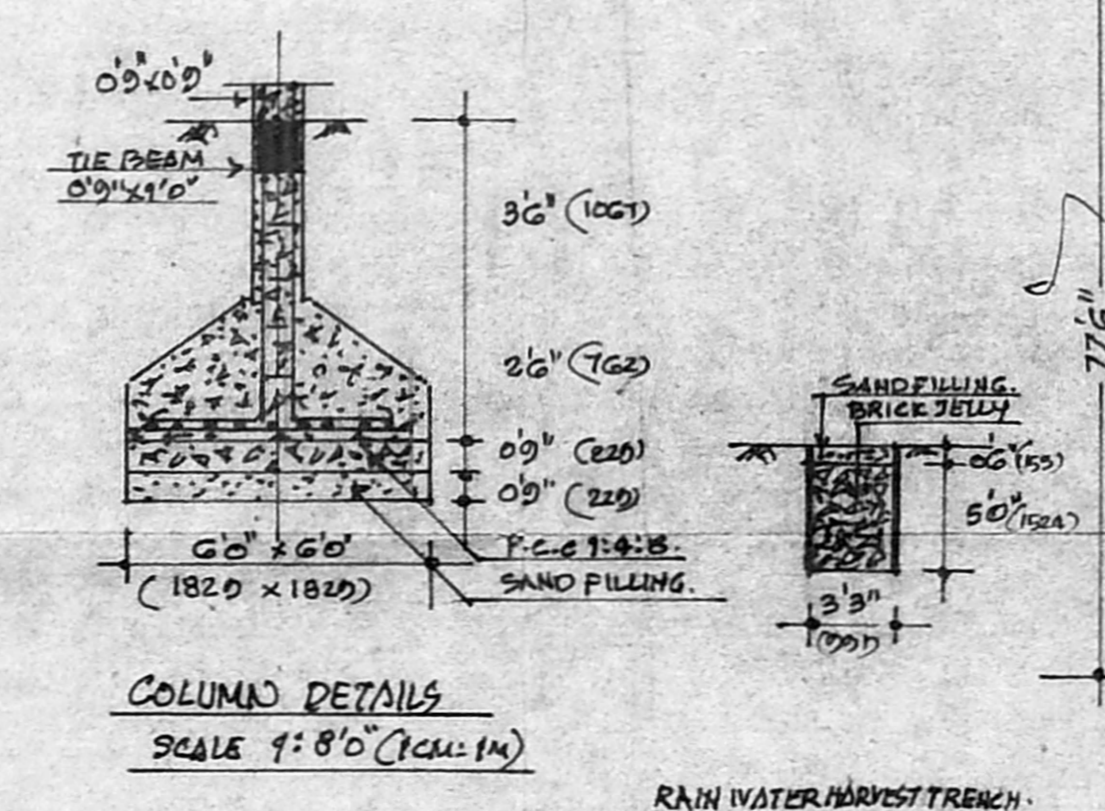
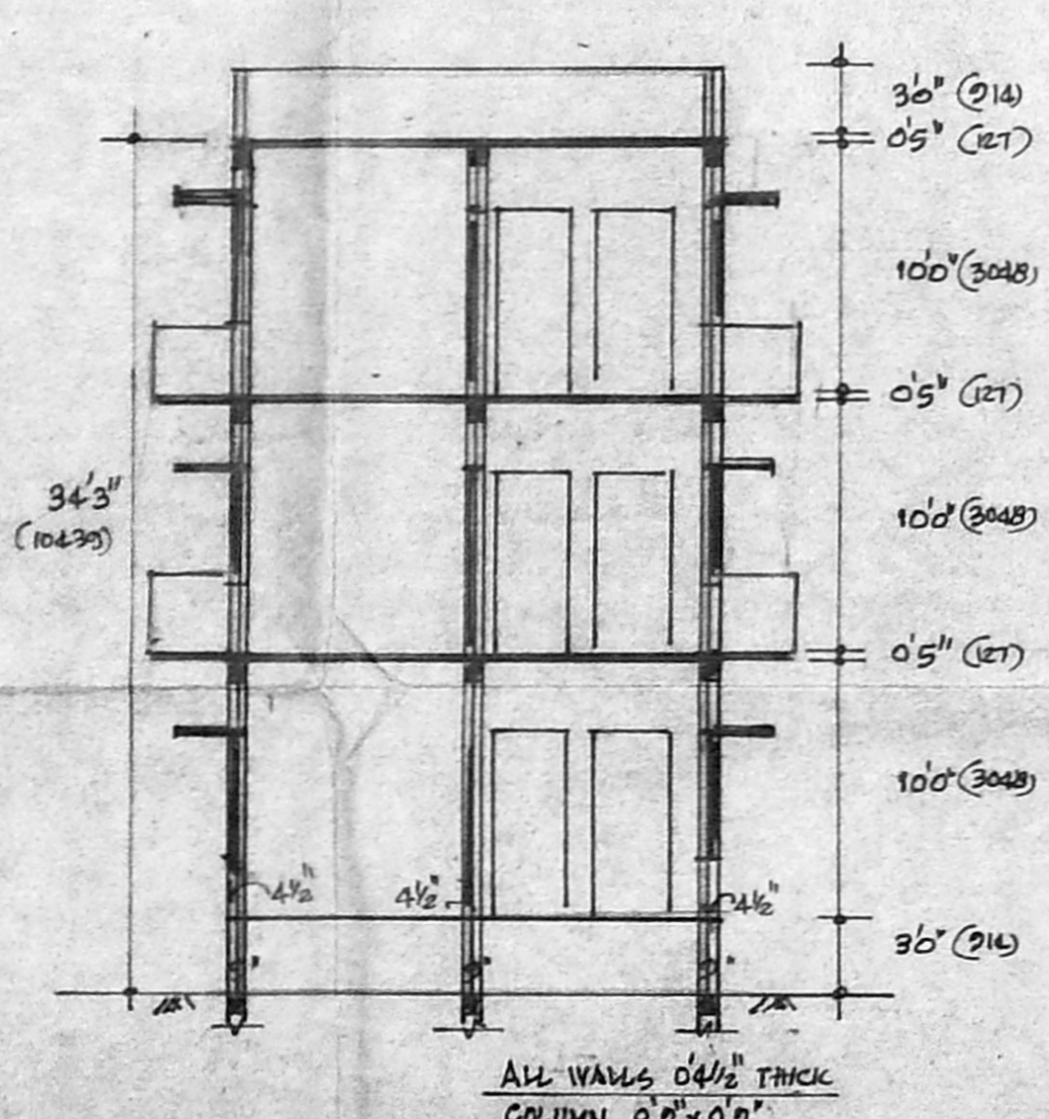
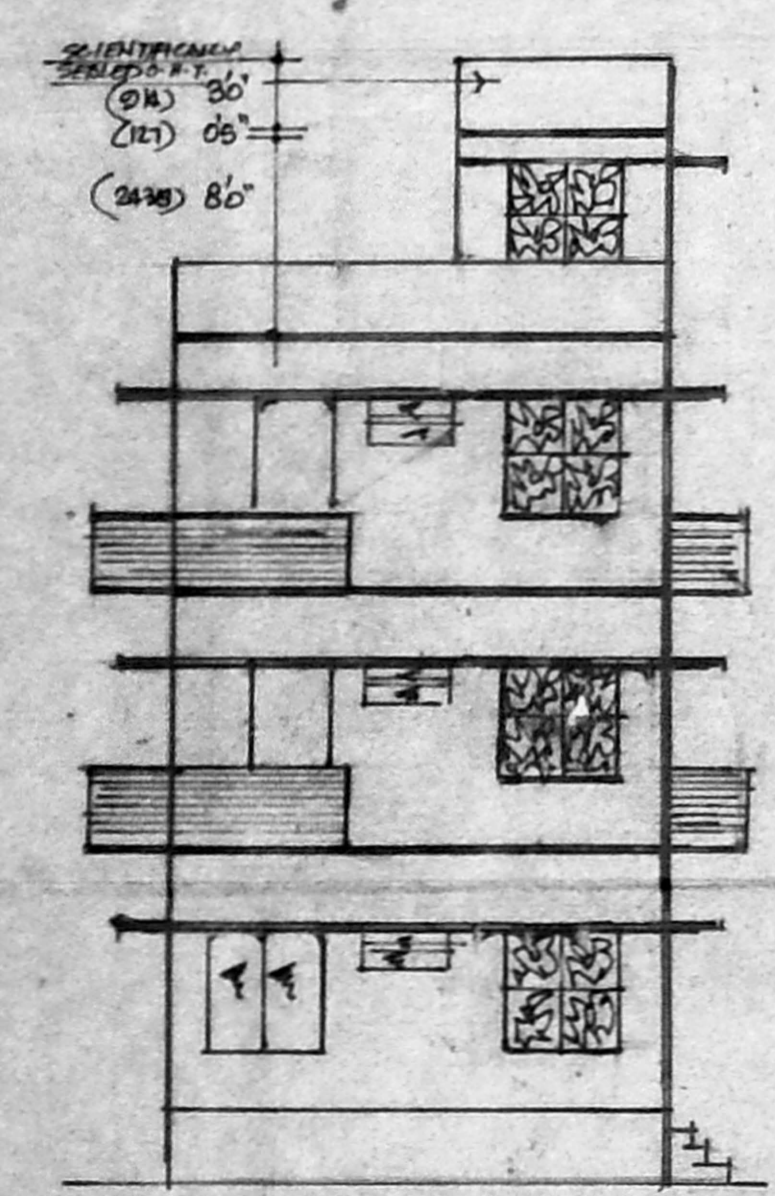

PROPOSED WORK [Symbol] ROAD PORTION [Symbol]  
SITE BOUNDARY [Symbol]

T. Chitry  
OWNER.

Er. K. VENUGOPAL, Rd. A. E. CORPORATION OF MADRAS  
Civil & Sanitary Engineering Consultant  
Licensed Surveyor, Class-I No. 30  
Licensed Plumber, Class-I Metro Water  
Sewerage No. .... Water Supply No. ....  
3, Neelakandan Street, Nungambakam (L.K.V. Vengal Rao Building) High School, High School  
MADRAS - 600 034.

PLAN SHOWING THE PROPOSED DWELLING HOUSE AT T.S. NO: 10/19, BLOCK NO: 9 PULIYUR VILLAGE, ANDAVAR NAGAR 2ND STREET KODAMBARKAM, MADRAS, DIVISION NO: 11B. SCALE: 1" = 8'0" (1CM = 1M)